

SAMPLE INFORMATION

| | | | |
|-------------------|---------------------------|---------------------|-------------------------------|
| Sample Name: | AP2020393 | Acquired By: | System |
| Sample Type: | Unknown | Sample Set Name: | 10072020_SAMPLE Set |
| Vial: | 3 | Acq. Method Set: | LGAS_POLAR MTH |
| Injection #: | 1 | Processing Method: | ab |
| Injection Volume: | 5.00 ul | Channel Name: | 230.0nm |
| Run Time: | 16.0 Minutes | Proc. Chnl. Descr.: | PDA 230.0 nm Blank Subtracted |
| | | | |
| Date Acquired: | 7/10/2020 12:08:23 PM IST | | |
| Date Processed: | 7/10/2020 1:21:45 PM IST | | |

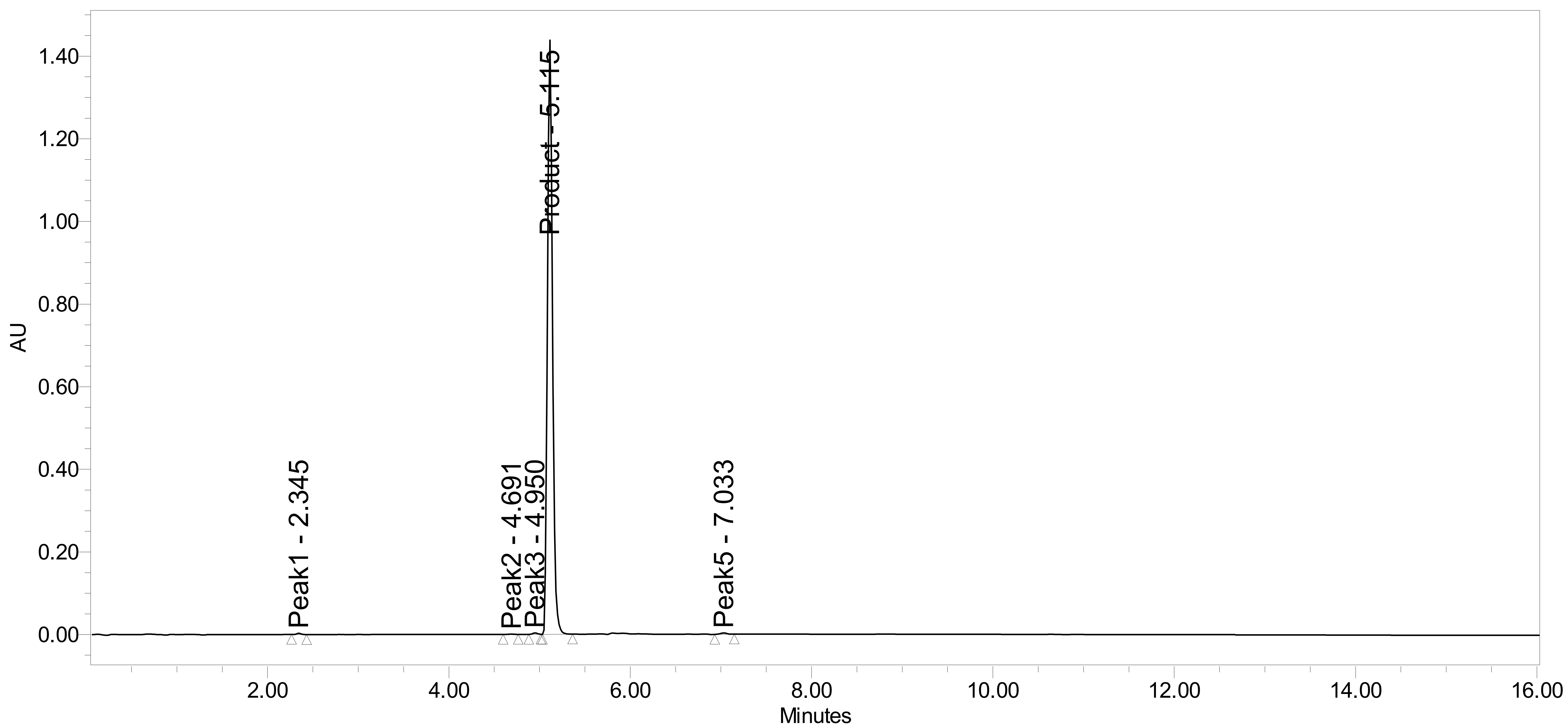

Peak Results

| | Peak Name | RT | Area | % Area | RT Ratio |
|---|-----------|-------|---------|--------|----------|
| 1 | Peak1 | 2.345 | 8895 | 0.16 | 0.459 |
| 2 | Peak2 | 4.691 | 4141 | 0.07 | 0.917 |
| 3 | Peak3 | 4.950 | 13677 | 0.24 | 0.968 |
| 4 | AP2020393 | 5.115 | 5607823 | 99.23 | 1.000 |
| 5 | Peak5 | 7.033 | 16761 | 0.30 | 1.375 |

Sample code: AP2020393

Agnitio Pharma

VARIAN 400MHz NMR

Solvent: CDCl₃

Date: Jul 10 2020

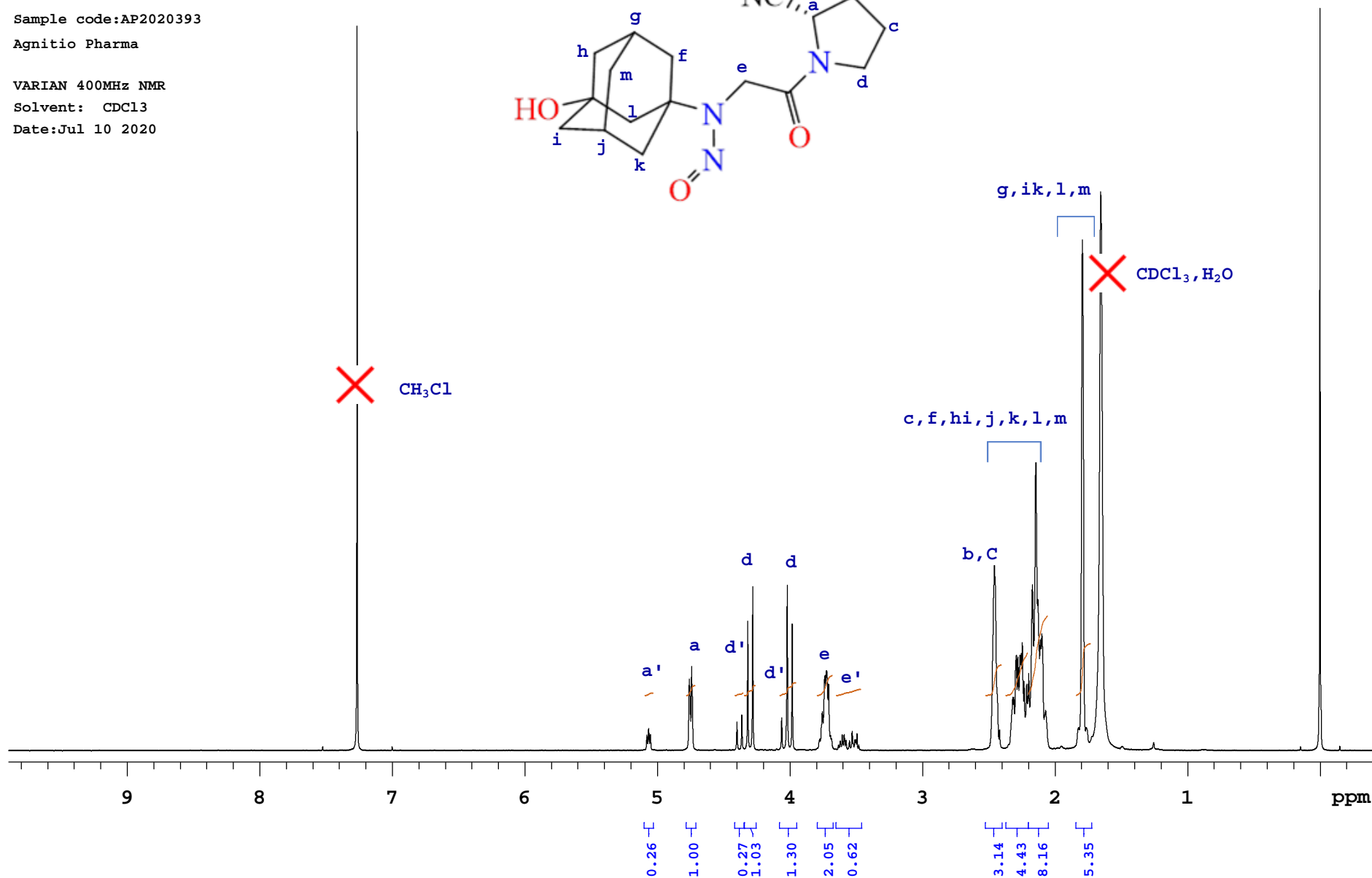
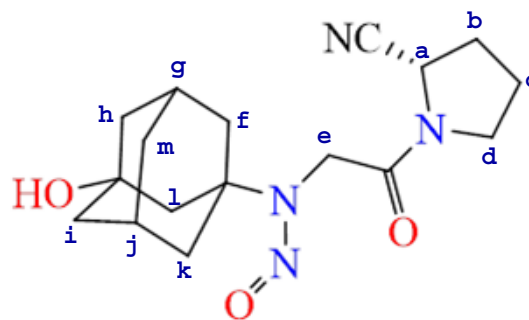

Sample code:AP2020393

Agnitio Pharma

VARIAN 400MHz NMR

Solvent: CDCl3

Date:Jul 10 2020

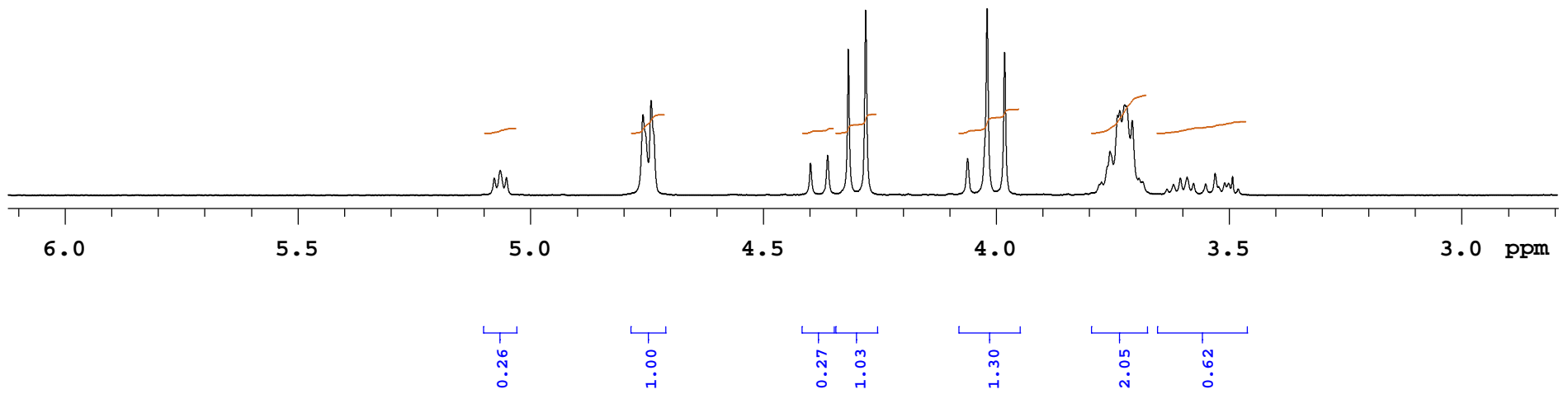
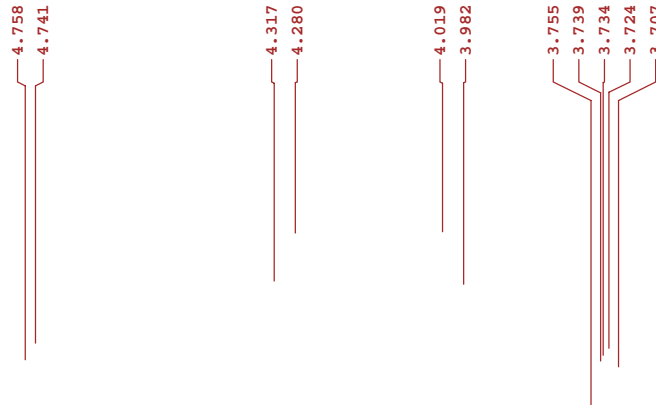

Plotname: AP2020393_PROTON_01_plot02

sample code: AP2020393

Agritio Pharma

VARIAN 400MHz NMR

Solvent: CDCl3

Date: Jul 10 2020

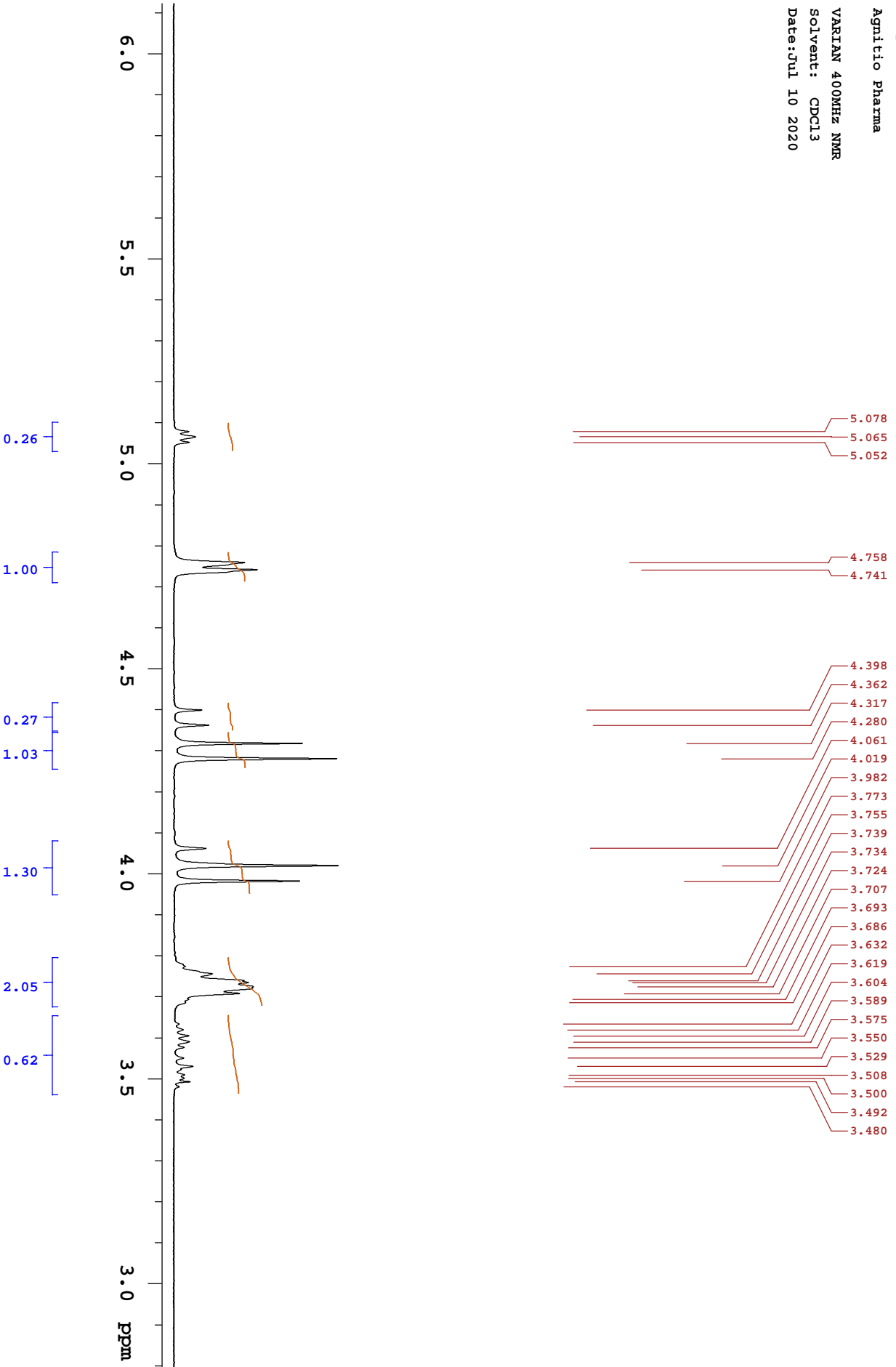

Plotname: AP2020393_PROTON_01_Plot03

Sample code:AP2020393

Agnitio Pharma

VARIAN 400MHz NMR

Solvent: CDCl3

Date:Jul 10 2020

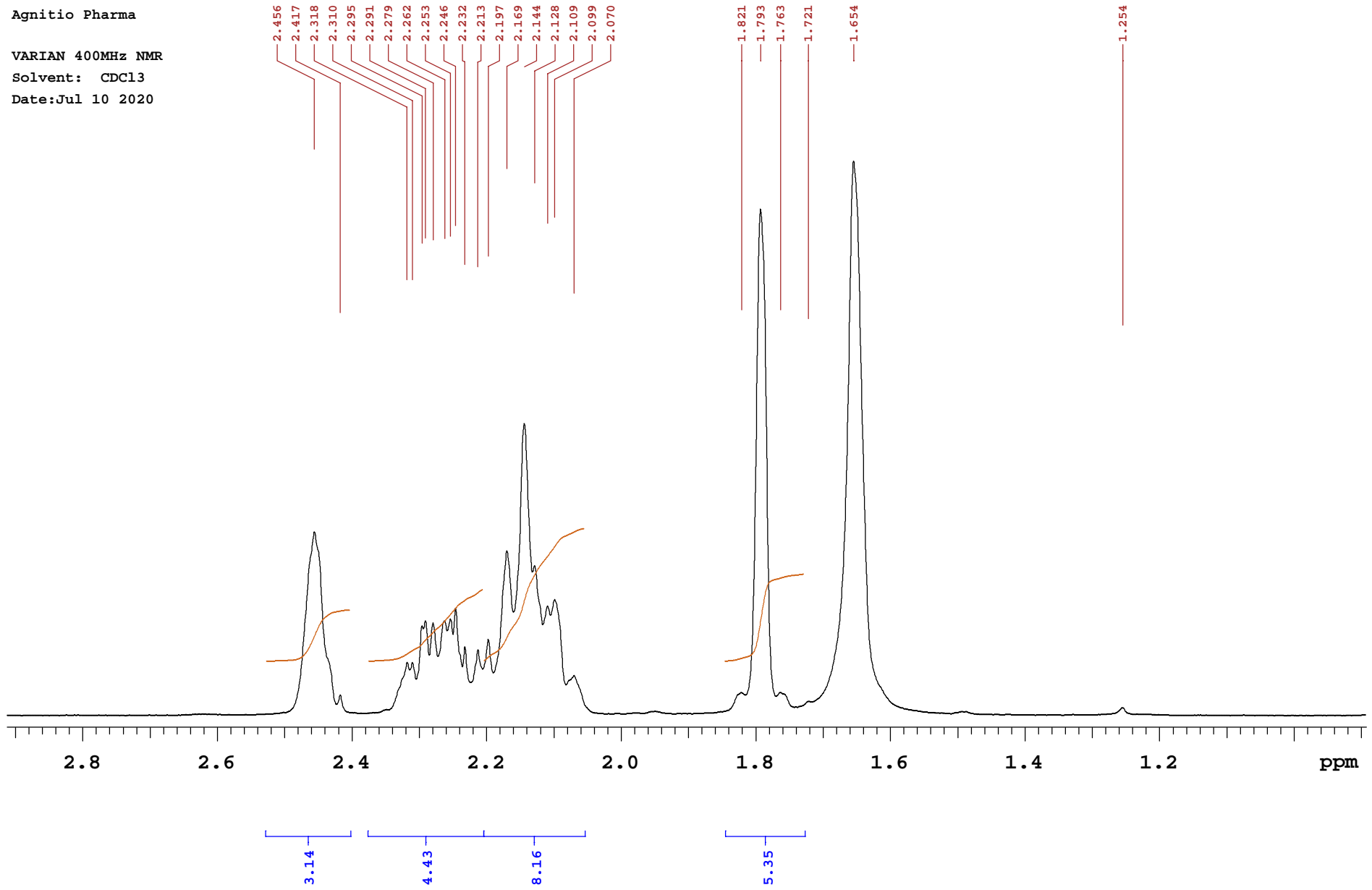

Plotname: AP2020393_PROTON_01_plot04

Sample code:AP2020393

Agnitio Pharma
VARIAN 400MHz NMR
Solvent: CDCl3
Date:Jul 10 2020

| INDEX | FREQUENCY | PPM | HEIGHT | INDEX | FREQUENCY | PPM | HEIGHT |
|-------|-----------|-------|--------|-------|-----------|-------|--------|
| 1 | 2904.4 | 7.265 | 131.5 | 35 | 926.7 | 2.318 | 9.8 |
| 2 | 2030.1 | 5.078 | 2.9 | 36 | 923.4 | 2.310 | 9.8 |
| 3 | 2025.1 | 5.065 | 4.1 | 37 | 917.7 | 2.295 | 16.4 |
| 4 | 2019.6 | 5.052 | 2.9 | 38 | 915.7 | 2.291 | 17.4 |
| 5 | 1902.3 | 4.758 | 13.1 | 39 | 911.1 | 2.279 | 17.1 |
| 6 | 1895.3 | 4.741 | 15.3 | 40 | 904.3 | 2.262 | 17.3 |
| 7 | 1758.5 | 4.398 | 5.3 | 41 | 900.8 | 2.253 | 17.7 |
| 8 | 1743.8 | 4.362 | 6.5 | 42 | 898.0 | 2.246 | 19.7 |
| 9 | 1726.0 | 4.317 | 23.5 | 43 | 892.3 | 2.232 | 12.6 |
| 10 | 1711.1 | 4.280 | 29.8 | 44 | 884.6 | 2.213 | 12.1 |
| 11 | 1623.7 | 4.061 | 6.0 | 45 | 878.5 | 2.197 | 14.1 |
| 12 | 1606.8 | 4.019 | 30.1 | 46 | 867.3 | 2.169 | 30.1 |
| 13 | 1591.9 | 3.982 | 23.0 | 47 | 857.0 | 2.144 | 53.6 |
| 14 | 1508.6 | 3.773 | 2.2 | 48 | 850.9 | 2.128 | 27.5 |
| 15 | 1501.3 | 3.755 | 7.2 | 49 | 843.2 | 2.109 | 20.1 |
| 16 | 1494.7 | 3.739 | 12.9 | 50 | 839.0 | 2.099 | 21.2 |
| 17 | 1493.0 | 3.734 | 13.7 | 51 | 827.4 | 2.070 | 7.3 |
| 18 | 1488.8 | 3.724 | 14.6 | 52 | 727.9 | 1.821 | 4.2 |
| 19 | 1482.0 | 3.707 | 12.1 | 53 | 716.7 | 1.793 | 92.7 |
| 20 | 1476.3 | 3.693 | 2.8 | 54 | 704.8 | 1.763 | 4.3 |
| 21 | 1473.5 | 3.686 | 2.2 | 55 | 688.2 | 1.721 | 2.7 |
| 22 | 1452.2 | 3.632 | 1.0 | 56 | 661.4 | 1.654 | 101.5 |
| 23 | 1446.7 | 3.619 | 1.8 | 57 | 501.4 | 1.254 | 1.5 |
| 24 | 1440.8 | 3.604 | 2.9 | 58 | 0.0 | 0.000 | 162.7 |
| 25 | 1434.9 | 3.589 | 2.9 | | | | |
| 26 | 1429.4 | 3.575 | 2.0 | | | | |
| 27 | 1419.1 | 3.550 | 1.9 | | | | |
| 28 | 1411.0 | 3.529 | 3.6 | | | | |
| 29 | 1402.7 | 3.508 | 2.1 | | | | |
| 30 | 1399.4 | 3.500 | 2.0 | | | | |
| 31 | 1396.1 | 3.492 | 3.2 | | | | |
| 32 | 1391.3 | 3.480 | 1.1 | | | | |
| 33 | 981.7 | 2.456 | 33.7 | | | | |
| 34 | 966.4 | 2.417 | 3.8 | | | | |

AP2020393

MASS REPORT

10-Jul-2020

13:15:09

AP2020393 29 (0.263) Cm (20:44)

1: Scan ES+ 1.46e7

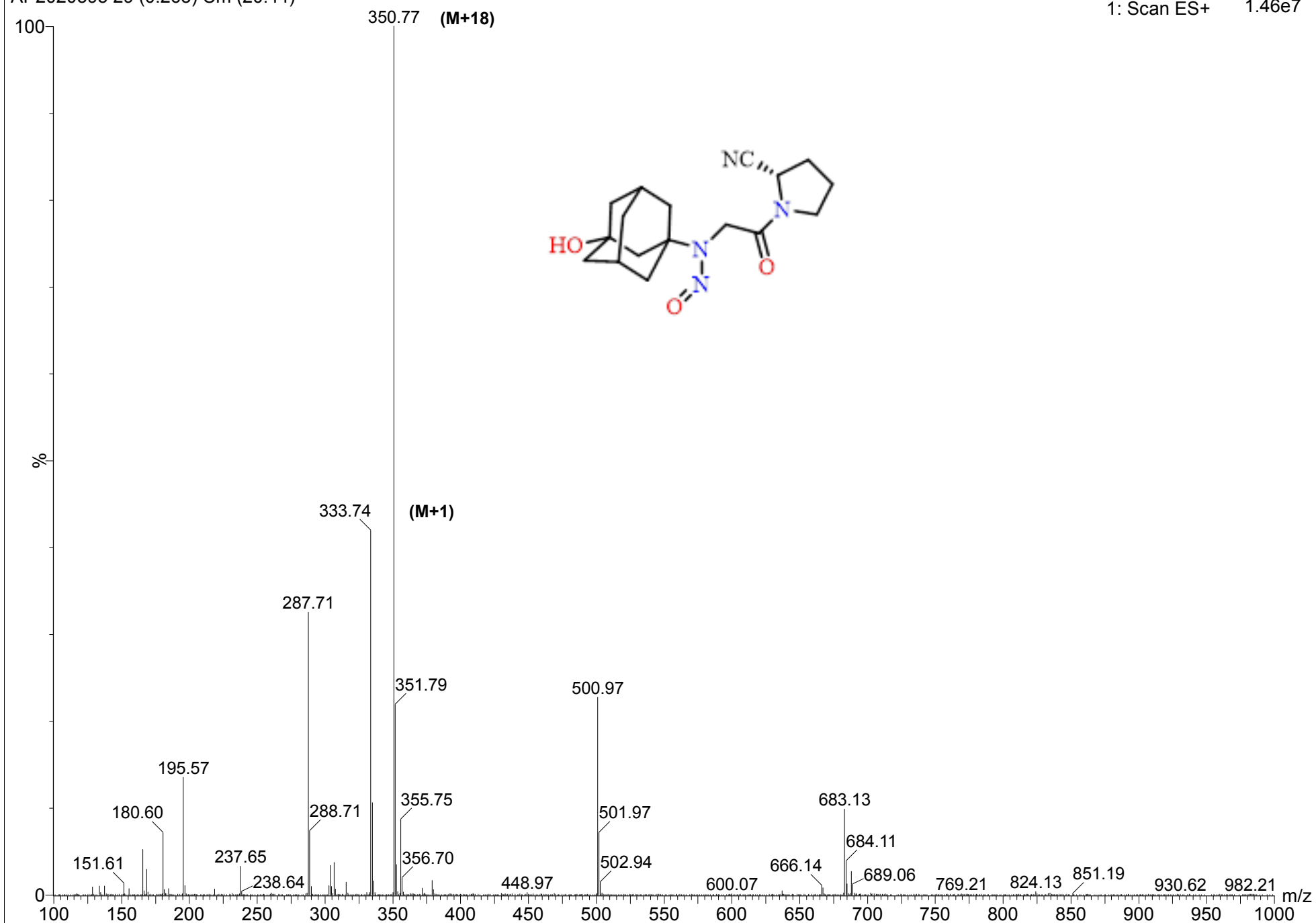

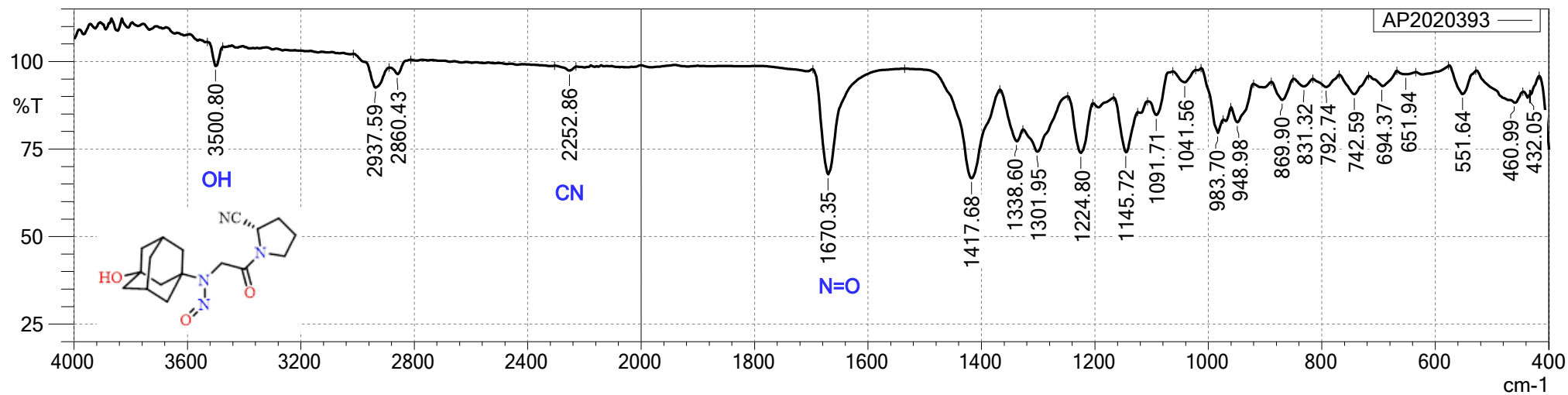

Analysed by: Gaurav Sharma
Date: 11-07-2020

Checked by: Mohit Kakar
Date: 11-07-2020

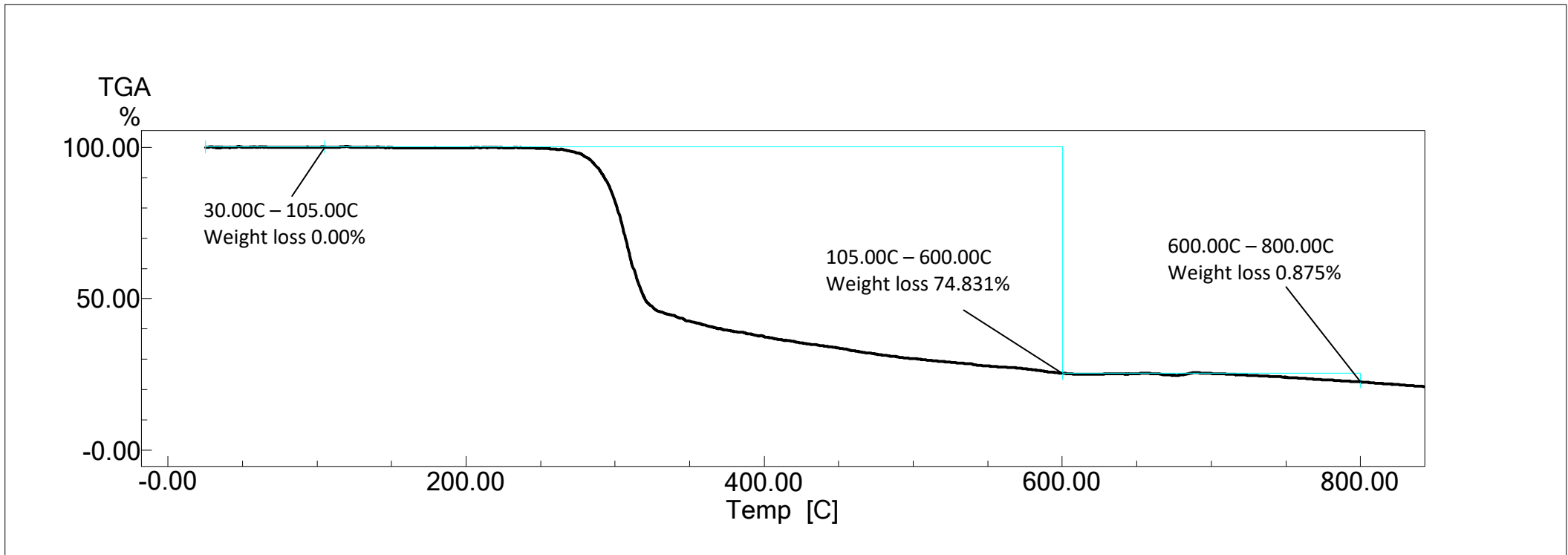

File Name: AP2020393-TGA 2020-07-10.tad
 Detector: DTG-60
 Serial No: C30565500779TK
 Acquisition Date: 20/07/10
 Acquisition Time: 12:54:46(+0530)
 Sample Name: AP2020393-TGA
 Sample Weight: 3.548[mg]
 Operator: LAKSHMI

| [Temp Program] | | | | Gas |
|----------------|-----------|-----------|--|----------|
| Temp Rate | Hold Temp | Hold Time | | |
| [C/min] | [C] | [min] | | |
| 10.00 | 30.0 | 1 | | Nitrogen |
| 10.00 | 800.0 | 1 | | Nitrogen |

Analysed by : Lakshmi
 Date : 10-07-20

Checked by: Mohit Kakar
 Date : 10-07-20